H6051(2)

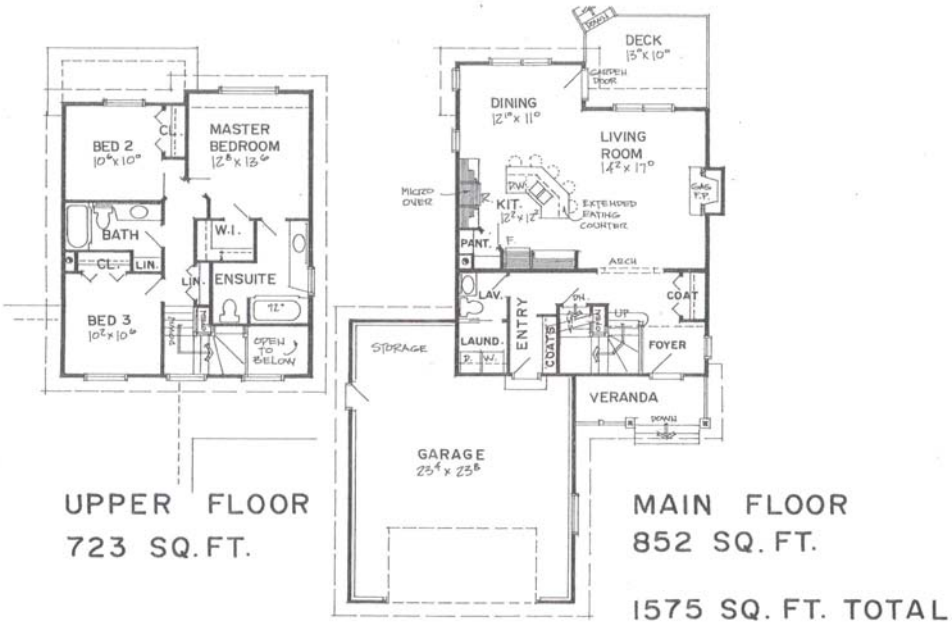

UPPER FLOOR
723 SQ. FT.

MAIN FLOOR
852 SQ. FT.

1575 SQ. FT. TOTAL

Homes by Hafso
#1, 7439 49th Ave Crescent
Red Deer, Alberta
T4P 1X6

tel: 403.340.0555

www.hafso.com